THE VOLETTE

PUBLISHED BY STUDENTS OF THE UNIVERSITY OF TENNESSEE JUNIOR COLLEGE

MARTIN, TENNESSEE [illegible]

"A STATE UNIVERSITY IS NOT JUST ANOTHER SCHOOL" DR. HOSKINS

U. T. President Addresses New Weakley County Alumni Group Here

HARRIS NAMED PRESIDENT

Purpose of University Is Outlined by Head of the University

"A state university," Dr. James D. Hoskins, president of The University of Tennessee, told members of the new Weakley County Alumni Association last Wednesday night, "is not just another school where there are resident students. That is one phase of it, but not all of it. the University has a three-fold purpose: (1) research, (2) resident teaching, and (3) extension."

Dr. Hoskins was the principal speaker [illegible]

The officers elected were Senator P. D. Harris of Greenfield, president; Noel Stafford of Dresden, vice-president; Luke Hannings of Martin, secretary, and Dr. M. D. Ingram of Dresden, treasurer.

Dr. Hoskins outlined the purpose of the organization in his address. "The reason for organization," he said, "is not to promote the University funds,

(Continued on Page 3)

Paris, Martin, Ridgely Win In Literary Meet

The Second District of the Interscholastic Literary League met at the Junior College on April 3.

Martin, Dresden, Paris, Greenfield, Ridgely, Sharon, Tiptonville, and Puryear high schools entered contestants in the meet.

The major debate, "Resolved: That the Government Should Own and Operate All Electric Light and Power Utilities," was won by the Paris debating team composed of Tom Jernigan and Lillian Fish, who represented the affirmative side.

Original oratory was won by James McCurdy of Ridgely; declamation by Eugene Upton of Martin; humorous reading by Maxine Moody of Paris; dramatic reading by Doris McCutchen of Paris and extemporaneous speaking by Jeanette M[illegible] of Paris.

All the winners are eligible to represent this district in the State meet at Knoxville and each winner will be awarded a certificate for their victory [illegible]

REGISTRAR RETURNS

[illegible]

QUOTES

[illegible]

Dr. James D. Hoskins [illegible]

[illegible]

H. K. Grantham (Phys. Ed. class) "Boy, things sure are perking up in [illegible] Blake and Moseby turned handsprings this morning."

Mr. Wilson [illegible] of the College [illegible] "The Volette is getting better all the time."

George C. Rowlett (University Trustee) "The Junior College Orchestra is really good."

Addresses Alumni

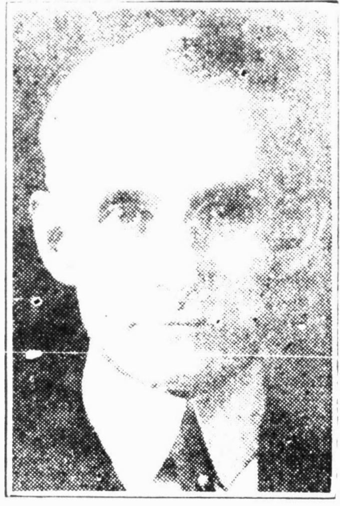

Dr. James D. Hoskins, president of The University of Tennessee, who was the principal speaker at the organization of the Weakley County Alumni Association of the University at the UTJC dining hall last week.

AG. CLUB OF UTJC TO SPONSOR 2ND ANNUAL HORSE SHOW

Date This Year Is Set For May 9 On The Junior College Athletic Field

JR. C. OF C. TO COOPERATE

Best Horses of West Tennessee To Parade On Local Turf

The second annual Horse Show of the Ag Club of The University of Tennessee Junior College has been set for Saturday night, May 9, on the Junior College football field.

The Ag Club sponsored their first horse show in conjunction with the Junior Chamber of Commerce last year on April 13, but due to inclement weather, only a small crowd was able to attend the spectacle. To avoid this hazard, the Club voted to put the show off until a later date this year.

Present plans of the Club call again for the cooperation of the Junior Chamber of Commerce in putting on the show and in all probability this organization will help in doing so.

Accomodations have already begun to be made for the tremendous crowd expected from all points of West Tennessee and West Kentucky.

The best horses from Jackson, Milan, Dyersburg, Humboldt and other West Tennessee towns are expected to parade on the local turf. The total value of the premiums will be between a hundred and a hundred and fifty dollars for the show.

Expenses of the show are expected to be covered by Club members who are to solicit ads from Martin merchants and merchants of the surrounding towns.

A committee composed of W. T. Alexander, chairman, Joe Wilkerson, Jack Beasley, Wilbur Vaughan and Joe Senanie has been appointed by President Joe Vineyard to work out the details of the show [illegible]

Spring Term Opens Here On April 20

[illegible] College will [illegible] the Spring [illegible]

Faculty courses in a varied field will be offered those entering the Spring Term. Several teachers whose schools are out for the summer are expected to enter UTJC for the Spring Term.

MR. AND MRS. DERRYBERRY IN PROGRAM AT FULTON

Mr. and Mrs. Derryberry have accepted an invitation to present a joint musical recital at the Woman's Club in Fulton, Ky., this week. Professor Derryberry will give several vocal solos, accompanied by Mrs. Derryberry at the piano.

HOBBY SURVEY AT JUNIOR COLLEGE REVEALS VARIETY

Reading Favorite Hobby of the Majority, With Music and Sports Next

[illegible] survey [illegible] by Miss Mary Vick Burney [illegible] hobbies ranging from collecting butterflies and toy dogs to the more serious [illegible] such as radio work, research work and numerous other hobbies that will prove useful to students in later life.

Perhaps the most surprising feature of the voting was the great variety of hobbies named by students, sixty-six being named but only six hobbies were given as many as four votes.

There seems to be a tendency of Junior College students to lean in the direction of the literary world as seventeen boys and seventeen girls cast their votes as reading being their favorite hobby [illegible]

Swimming, sports and [illegible] were the other forms of recreation that received many votes.

Such unusual hobbies as collecting county history, endocrinology, flowers, preparing legal papers, and many forms of research work gives a general idea of the variety of hobbies of the students.

The survey gives a fairly accurate account of what the average UTJCer does in his spare time or what he would like to do.

THIRD DISTRICT TRACK AND FIELD MEET HERE APR. 24

Grantham To Act As Director; Seven Counties Extended Invitations

The University of Tennessee Junior College has been chosen by the coaches of the Third District of West Tennessee as the scene of the Third District track and field meet on Friday afternoon and Friday night, April 24, and Director of Physical Education H. K. Grantham has been selected to act as director and general manager of the meet.

In addition to the counties comprising the Third District, Henry, Benton, Carroll, Lake, and Gibson counties have also been extended invitations to take part in the meet.

The meet is scheduled to start at 3:00 o'clock Friday afternoon, with the preliminaries of the 100 yard dash, followed by the finals of the shot put, high jump, broad jump and discus. The afternoon activities will be concluded with the preliminaries of the 220 dash at 5:00 o'clock.

The night program will start promptly at eight o'clock with the finals of the 100 yard dash, followed [illegible]

[illegible]

Union City, Sharon, Gleason, Dresden, Fulton, Greenfield and Martin [illegible] the event [illegible] compete for team honors.

This meet will not conflict with the West Tennessee Track and Field Meet to be held at Covington the following week and should prove a warm up affair for the serious-minded contestants.

"Open House" will be held April 17 from three to four o'clock in the Home Economics Building for the various high school home ec classes throughout West Tennessee.

Federal Appointee

D. Otho McNeeley, superintendent-elect of the Henry County school system, has been appointed assistant director of research and survey for Tennessee schools. McNeeley has attended classes at UTJC for special courses.

COLLIERVILLE AND SPRINGVILLE COP HONORS IN FFT MEET

Four Hundred Members Took Took Part in Annual All Day Affair

Four hundred F. F. T. members, from nearly every high school in West Tennessee carrying ag courses, swarmed over the Junior College campus last Saturday taking part in the various livestock judging contests, public speaking contests, and different forms of athletics.

Collierville High School won first place in the Dairy Judging Contest, amassing a total of 1,417 points to take first place by a decisive margin. The winning team was composed of Cecil Clayton, who was high individual scorer of the meet with 385 points; Albert Person, Jr., and Wren Wilson. Newbern came second with 1,417 points, followed by Clarksburg with 1,289 points.

Springville High School of Henry County, gathered their share of the honors by marking up 1,417 points to have a commanding lead over the second place Newbern team in the livestock judging affair. John C. Hill, member of the Springville team, led the scoring with an individual score of 554 points.

Eight future farmers, all champions of their district, gathered in the College auditorium Saturday afternoon to compete against each other in stirring agriculture speeches. Deward Grissom of Sardis High School of the Third District, won over the other seven contestants to be eligible for the State oratorical contest at Nashville.

To add to the variety of the program, a basketball tournament was held in the Physical Education building, Palmersville winning out in the finals by virtue of a thrilling 37-28 victory over the Henderson quintet.

Many of the F. F. T. members took advantage of the "open house" at the Physical Education building [illegible]

Drive-Ins Plan Gala Event

[illegible]

MISS ELLIOTT OFFERS LIFE SAVING COURSE AGAIN

Miss Florence Elliott has announced that the second Red Cross Life Saving course of the year will be offered in the Junior College swimming pool from May 1 to May 11 inclusive. Sugg Keiser and James Butler, Junior College Red Cross Examiners, will assist Miss Elliott in her duties.

All students interested see Miss Elliott and get enrolled for the course.

ATHLETIC CARNICUS TO BE HELD FRIDAY IN COLLEGE GYM

King Cus and Queen Carni Will Be Elected To Reign Over Event

POLLS CLOSE AT 8:00 P.M.

Program Will Consist of Every Possible Type of Gymnastics; Large Crowd Expected

One of the feature events of the athletic program of The University of Tennessee Junior College curriculum will be staged in the College's physical education building on the night of April 17, under the direction of Physical Education Director H. K. Grantham and Miss Florence Elliott, under the name of Athletic Carnicus.

The highlight of the program will be the crowning of King Cus and Queen Carni who will reign over the Carnicus. The King and Queen will be decided by the voting student body, each penny counting as ten votes. The ballot box is located in the Administration Building and voting will be allowed until 8:00 p.m., Friday night of the event. A committee will be selected to count the votes and the King and Queen will be crowned at 8:30 on the stage of the Physical Education Building.

Sugg Keiser, Markey Luttrell, Billy Portis, Herschel Ellis and "Mike" Richmond have been nominated for King Cus and Gwendolyn Whitford, Edith Barnes Parrish, Mary Frances Davis, Margaret Taylor, and Mildred Derryberry are candidates for the Queen's role. Campaign managers are working hard for their candidates in an effort to lift them to the coveted position.

The program will open at 8:00 o'clock with a girls' hockey game, followed by a wrestling match between Bo Beaird, Jr., the little boy who made good in college, and Clay Barnes, another artist in the grunt

(Continued on Page 3)

Dr. Hyman Speaks To Student Body

Last week the Junior College students had the opportunity of seeing heads of the three branches of The University of Tennessee on the rostrum. Dr. O. W. Hyman, the guest speaker, was introduced by Dr. James D. Hoskins, president of the University, who was presented by Executive Officer Paul Meek of the Junior College.

Dr. Hyman's address was of especial interest to those intending to become nurses, doctors, pharmacists or dentists. He told of the pitfalls of each of these and of the wonderful attainments possible in these fields; qualifications for entrance, course of study, and the many other problems connected with an education of this type.

Dr. Hyman is head of the medical branch of the University of Tennessee at Memphis.

AG. PAPER WRITTEN BY LOCAL AG. CLUB OFF PRESS TODAY

[illegible]

Student Farmer.

Joe Vineyard, president of the Ag Club, is the editor [illegible] Wilbur Vaughan associate editor [illegible] Hugh Pauk, managing editor, and Jack Beasley, business manager.

The paper is modeled after the farm paper of today, containing helpful and useful articles written by members of the club who back up their writings with actual experience and true facts.

Such articles as "Lespedeza in the United States," "How to Increase Egg Production," "Food Expenses On the Farm," and "Development and Use of Cyanamide" gives a general idea of the type of material written by the students.

The Volette

Published Bi-Weekly
University of Tennessee Junior
College Student Newspaper

SUBSCRIPTION RATES
[illegible]

CHARLES A. WILLIAMS
Editor in Chief

CRAWFORD ADEN
News Editor

DOROTHY RAINES
Copy Editor

CHARLES G. NEESE, Jr.
Business Manager

ROBERT HARRISON
Circulation Manager

[illegible] PHILLIPS
Faculty Advisor

ADVERTISING STAFF
Gordon Wilder, Jr.
Charles Carlin

STAFF

[illegible]

[illegible]

POET'S CORNER

(Ed. note—We are installing a POET'S CORNER in the paper which will appear each time. This is for the purpose of stimulating the creative impulses of our student body and giving an audience to UTJC poets. Turn in your contributions to any staff members.)

THOUGHTS

Never give up if you think you have lost;
You have only just begun
On the road to achieving something great
Great things are made not won

Never give up if the answer is "no"
To a thing you have hoped for each day;
Fate will give what is best for you
You can't always have your way

Never give up if you lose a prize
Life's prizes are many and great
Perhaps the one that you want is not yours
Work on, my lad, and wait

If you're able to rise with the morning sun
And do the work you plan
You should smile over petty losses
And take them as a man
Never think you're too low to rise
For birth does not count, my lad.
It's what have yu done? and how have you lived?
Not who were your mother and dad?

Popularity is great in the eyes of the world
And people seek it ever;
But remember it lasts for only a day
And a good name last forever.

—NELLE TERRY.

SIC GLORIA TRANSCIT

A god came down to earth one day,
Apparalled as the sons of earth,
He came, yet now wholly as they;
Some trace remained of godly birth.
So fleet of foot was he and strong
That mortals gazed and wonder grew—
Could such a one to them belong?
And thus one of the gods they knew.
But he, arrayed in mortal mein,
Of snake-entwined staff bereft,
Won mortal plaudits and grew vain,
And so the planes above he left.
He laughed, he loved, he lived as they;
A man, not god we see today.

E. B. and D. R.

ZOO. DEPT. GETS OPTHALMOSCOPE

An ophthalmoscope was recently presented to the Zoology Department by Dr. H. H. Beale, local optometrist. In case this word has no meaning for you, an ophthalmoscope is an instrument for viewing the interior of the eye, particularly the retina. It consists of a concave mirror having a hole in the center through which the observer examines the eye with or without the aid of lenses. Light is thrown into the eye by the mirror, is reflected there and returns through the opening in the morror to the eye of the observer.

The dpartment is very grateful to Dr. Beale for this and other favors.

COLLEGE INN
"Where Friends
Meet Friends!"

SINCLAIR Products
Dispensed in a Flash
With a Smile!

UNIVERSITY
SERVICE STATION

O. A. McGAW, Manager

Each puff less acid

A LIGHT SMOKE

OF RICH, RIPE-BODIED TOBACCO

The simple mechanical details of cigarette manufacture are of surprising importance. Upon them depend the physical properties of the cigarette, such as weight, size, firmness, moisture-holding properties, uniformity of fill, uniformity of product—all of which have a far-reaching effect on the character of its combustion and the constituents of its smoke.

In the manufacture of Lucky Strike Cigarettes all of these properties have been standardized with care for the perfection of A LIGHT SMOKE.

Luckies—"IT'S TOASTED"

Your throat protection—
against irritation—against cough

Luckies are less acid

Recent chemical tests show* that other popular brands have an excess of acidity over Lucky Strike of from 53% to 100%.

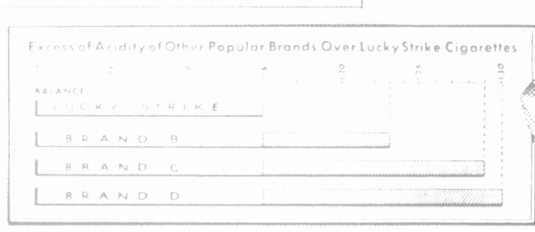

*RESULTS VERIFIED BY INDEPENDENT CHEMICAL LABORATORIES AND RESEARCH GROUPS

FOUR YEARS AGO

By ARLYNN BRUER

Charles Williams, our editor, was a contestant in the George Washington oratorical contest for high school students held at the Junior College on April 29. The contest was won by Harold Hoffman, a former student of UTJC.

From the account of the Water Carnival . . . "a large attendance was on hand . . . program showed practically every phase of water training . . . Especially picturesque were the floats and the chain dives . . . comedy was provided in the dress and undress relays . . . Miss Florence Elliott was the leading girl diver (Ed. note: What again!) . . . Prof. C. E. Gatlin won the leap year bathing contest as Miss Texas ! ! ! . . . Carnival was staged by the Life Saving Club."

The Spring Term for Teachers opened April 18 with 16 new courses added. In the same writeup: "Miss Oriole Wisner, graduate of the University of Tennessee and the University of Chicago, will go k-yaldfiwy vbgkqvbg." (That's what an Education will do for you!).

An old-fashioned Colonial dance in honor af Washington's bicentennial was presented on April 19, in the Physical Education Building. Some of the couples dancing to "Leather Breeches" and "Turkey in the Straw" were: Aubrey Kemp (Ed. of Volette), Robbie Scruggs, Hoke Pentecost, Eckels Hunt; W. T. Finely, Farrar Hardeman; Joe Tilson, Mary Nell Poyner; Miles Williams, Helen Hoffman; Thomas Ed Poyner, Margaret Edwards.

"Poems in Praise of Practically Nothing," "Sunset Gun," and "Sonnets to a Red-haired Lady" were summer additions to the Library.

The Ideal Co-ed was described by the T-Club men of the Junior College in answer to a questionaire. Said they:

"She must pet on the first date, have a good figure; she must have good taste in dress, must not use cosmetics to excess, nor chew gum; she should be a perfect companion, sympathetic, understanding, inspiring, clean, and, if not intellectual, at least capable of talking about something."

In the May 23 issue:

Absence makes the heart grow fonder,
So they always say;
That's why we love our teachers best,
The days they stay away.
—North Parks College News.

Students were learning of the ramifications of the Tuba.

"It's Cream That Makes the Quality!"

WE SELL QUALITY MILK!

UNION DAIRY CO.

NEWELL WEBB, Distributor

CITY SHOE SHOP

Try Us!

Opposite Capitol Theatre

T. R. BUTLER, Mgr.

Goes Hand in Hand With Good Things To Eat!

— DRINK —

Coca-Cola

SPORT LIGHTS

By Crawford Aden

THE WEATHER

With all the varied types of weather prevailing at present, the sports world is a little puzzled as to whether to get all "het up" over the opening of the baseball season, or turn to spring football practice as a means of amusement, or as a last resort turn to the chances of our basketball team in the Olympics next fall.

The Junior College has no baseball team and if it did, I doubt if the pitcher would have gotten to the curve stage before old man winter stepped in. Basketball is out of the question, as interest in the cage game died here with the loss of the Junior Vols in the semi-finals of the MVC tournament. Spring football has come to a standstill and the local sport enthusiasts are on the spot with the rest of the world as to what is interesting in the field of sports.

UTJC sport lovers are turning their attention to the aquatic tank and intramural events to pass off the comparatively dull period now in progress.

GRIDDERS BREAK CAMP

Despite the inclement weather, Soph stars of the 1936 Junior Vol football aggregation are eyeing with care prospective schools for the fall term. Naturally, the ink on the majority of the football schedules has not dried as yet, but the local boys are getting in their bid for places on somebody's varsity before the leaves begin to fall.

Captain Markey Luttrell and "Peanut" Greeson have received a good deal of encouragement from Head Coach Josh Cody of Florida, but it would be no surprise to see Luttrell parade on the Bib U. T. gridiron next fall.

Greeson has been all-conference halfback for the past two seasons and Captain Luttrell was placed his Freshman year and the second team last year. It is very probable that Luttrell would have repeated his Sophomore year if it had not been for an operation which kept him out the major part of the season.

AND STILL THEY GO

Sugg Keiser, the boy who snagged three passes in the third quarter of the Murray Freshman game and romped over the goal line for three touchdowns, has declared his intentions of attending Murray State Teachers College. Sugg should not only take care of a terminal position for the Kentuckians, but should make them a valuable man on the hardwood as well.

Lloyd Vaughn, second-string guard and one of the Vols' most dependable hardwood artists, is expected to matriculate at either T. P. I. or Mississippi State. Lloyd came to UTJC without previous football experience and was still showing improvement at the close of the season.

Harold Johnson, varsity center, and Dick Fernstrom, one of the better Vol backs, have departed to Union to continue their schooling.

Ralph Graves is back for another year to take care of the pivot spot and Elmer Browning is a sure shot for a place in the backfield.

James Butler, all-conference end, is undecided as to his future, but present plans call for teaching next fall.

"War Horse" Lampkins, stalwart guard, is out of school working and it is unknown what his plans are for the future.

"Red" Robbins, another one of the Covington brigade and regular guard of the past season, is eligible for another year of athletics at UTJC and may return for another year.

Hal McAdams, Varon Shanklin, and Frick Franklin, other football-minded Sophomores on the campus, are uncertain as to where they will attend school next fall.

The above Sophs will be heavily missed when the pigskin is being tossed about on the Junior College gridiron in the autumn, but there is some consolation in the fact that somebody will benefit by the ability of the above group and there is no doubt that the majority won't be warming the bench next fall.

U. T. OR VANDY

Bo Beaird, mammouth tackle, is being counted on for action for Big U. T. next fall, and from all indications will get his share.

Ben and Billy Taylor, Bruceton products, and James Formosa, all-conference guard, are undecided on Vandy or U. T. Ben held down one of the flanks for the Junior Vols the past fall and with a little more life will make somebody a good man. Billy was the main cog in the Junior Vol backfield until he was injured the past season. A brilliant blocker, nice line plunger, good kicker, a fair passer, and one of the best line-backers in the conference was the record Billy made.

"Heavy" Owen, the big boy who filled the tackle gap so ably, is expected to continue his footballing at Mississippi State. With his size and ability, Heavy should make the Mississipians a good man.

VARIETY A SPECIALTY

Despite the absence of intercollegiate athletics in the local school, Director of Physical Education H. K. Grantham has mapped out a busy program for the remainder of the term.

Perhaps the greatest event of the school year will take place Friday night, when the Physical Education classes will perform for the approval of the public.. Swimming meets, high schoo track meets and the varied intramural program will liven matters up as soon as the weather permits. Tennis, soft-ball and other outdoor sports are also just waiting for a break from Old Man Weather.

LIFE SAVERS GIVEN ANOTHER CHANCE

Miss Florence Elliott has given in to the pleas or rather the insistant demands of a group of students for a chance to pass the Red Cross Life Saving test. Miss Elliott had not originally planned for another course and it is up to those who asked for the class to make it one of the best.

James Butler and Sugg Keiser, student examiners, are expected to aid Miss Elliott in the examination.

SOPHOMORES DEFEAT FROSH IN SWIM MEET

The Sophomore boys and girls swept the yearly inter-class swimming meet last Thursday night, running up 28 points to the Freshmen total of 20, taking every first place with the exception of the men's 30-yard dash, which was won by "Moth Balls" Sturdivant of the Freshmen.

Ernestine Diggs of the Sophs, won the 20-yard dash for women, and Estelle Bailey, also of the Sophomores, added another win by taking the distance swim.

The girls' medley relay, composed of Ernestine Diggs, Mildred Derryberry and Estelle Bailey, won over the Freshman team of Ernestine Hay, Martha Moss, and Mildred Tomlin.

The Sophomore boys, not to be outdone and with Mayo Pearson swimming in championship form, took the long distance swim, and then a team composed of Butler, Pearson, Keiser and Greeson nosed out a Freshman team of Pigue, Pinner, Fisher and Long in the best race of the night.

Athletic Carnicus

(Continued from Page 1)

and grapple game. Kimbrough Vaughn and O. C. Horton are docked for a five-minute boxing exhibition. immediately following the wrestling match.

A Newsboys' Clog Dance by thirty girls of UTJC is the next event on the program, followed by a varied program by nearly every member of the physical education classes of the college, which will consist of every type of gymnastics possible and will range from the simple hand-spring to the more difficult acts of the jack-knife, rocking chair, elbow balance, and the human fly.

Dashes and relays will come in for their phase of attention, the track event being slated to begin about 9:30 and the entire program will be concluded by a floor demonstration by the entire group of participants.

The Athletic Carnicus is the type of program that calls for mass participation. From this program it can be readily seen that variety types of activities is the order of the day. The main purpose is to give wholesome activity to the participants and to demonstrate how very little equipment is needed for an indoor program, and, last but not least, a way of entertaining the program

STRATTON'S DID YOU KNOW THAT—

James Butler started every football game in his four years in high school and two years of college?

"Billy" Zaracar won a cow milking contest last year at Yorkville?

Dixie Mai Ford was recently elected president of the Clarksville District Methodist Young People's Summer Assembly?

Clifton Jones, during his high school years, twice won high scoring honors in the West Tennessee Dairy Judging Contest?

Thad Jacobs (UTJC trader) has owned nine different automobiles since he entered U. T. Junior last fall?

Some land purchased by UTJC agriculture department, which contained ditches big enough to hide elephants, has been filled and leveled, and will soon be in cultivation?

There are approximately 160 trees on the main part of the campus?

Norman Campbell, new addition to the Ag department, was a student at U. T. Junior in '29-30?

The boys' Home Management classes recently prepared and ATE a dinner and breakfast in the Home Economics building?

Chester Faulk and Franklin Whaley live on adjoining farms near Covington?

Dr. Hoskins

(Continued from Page 1)

not to rally the legislature, but for the purpose of informing the people of the program of the University and for the purpose of keeping in close touch with each other."

Secretary Victor M. Davis promised the group that "not one penny will be solicited from you so long as I have anything to do with the organization."

"Parents ask me," Dr. Hoskins commented, "what I intend to do with their son or their daughter that comes to the University. There are three things that we try to instill in them: first, we try to educate them for the good of he state, giving them instruction in the curriculum in which they are interested, and which they themselves select with guidence. All kinds of curricula are offered to meet the requirements of our great state. Secondly, we are concerned with developing an attitude in those students that will make them fit into the general scheme of life with the best possible chance of succeeding. You can give a man all knowledge, but if he has the wrong attitude, it is all wrong. Finally, we try to place them in society."

Dr. Hoskins concluded his address by pointing out the value of having well-trained teachers with strong personalities in the elementary grades. He designated the mother as the most important teacher in the world, and the elementary teacher as the second in importance.

TENORS AND BASSES WANTED BY DERRYBERRY

The Glee Club, under the direction of Professor Everett Derryberry, is working diligently on new pieces received the past week.

Professor Derryberry issues an invitation to all students interested in the Club, especially prospective tenors and basses. The club holds its weekly meeting each Tuesday night at 7 o'clock in the Auditorium.

P. T. MILAM DRUG COMPANY

Pharmacists

305 Lindell St.

Martin, Tenn.

FOR —

DRY CLEANING
ALTERING
PRESSING
REPAIRING
OR
HAT RENOVATING
Call 336 or See Our Representatives

FORD CLEANERS

CAPITOL THEATRE

MARTIN, TENNESSEE

TUESDAY AND WEDNESDAY

Starting THURS., APRIL 16

Safe

Reliable

Progressive

— Your —

CITY STATE BANK

"In the Spring a Young Man's Fancy Turns To"—

DE LUXE FOUNTAIN SERVICE

— at —

P. & S. DRUG COMPANY

You'll Find It At The

CO-OPERATIVE BOOK STORE

On the Campus

Minute Biographies

"Next to a horse, he thinks a Jersey heifer is the most beautiful thing."

"He seems to think a cow is as good as a human being."

These comments from other faculty members describe Professor W. Ray DeMoss, of the Animal and Dairy Husbandry Department at the Junior College. His interest in animals has extended from his boyhood days on a Tennessee farm, throughout his academic years, and now into daily practice. His work, besides classroom instruction, consists of managing all the farm animals, and in maintaining their effectiveness to the critical eyes of the "old-school" farmers.

It is interesting to note that Mr. DeMoss, once a student at this branch of the Institution, resigned from the faculty of the University of Nebraska in answer to a call to teach here. This action may be interpreted as an expression of his faith in the future of the Junior College.

His arrival on this campus was on March 10, 1934, and since he has enhanced his importance to the institution by his associations with various student organizations. At the present, he is faculty sponsor of the Freshman Class and the Ag Club. The fact is, it is difficult for visitors on the campus to distinguish him from the students.

Locally, Mr. DeMoss is known as a member of the First Baptist Church and the Junior Chamber of Commerce.

Quoting him pertaining to the subject of bachelorhood: "I guess its true that my discrimination increases with age." That, also, is probably why he continues to turn out better and prettier animals.

The Hon. I. B. Tigrett, member of the Board of Trustees of The University of Tennessee, cancelled an engagement to speak to members of the student body here Friday because of urgent business. Tigrett is president of the Gulf, Mobile and Northern Railway Company.

Pepys' Peeps

By PETER PEPYS

What is wrong with Lloyd Vaughan? Could it be HAYE fever?

* * *

FLASH: Elmer Browning is trying to become the last member of the BIG FOUR. Melba McLean is running him a close race. In case no one knows the other three members of these contestants will be glad to explain.

* * *

Why did Dorothy Raines' face turn so red in History class ? ? ? Dent, close to the gym is no quiet place to park.

* * *

We understand a large group was entertained by Dixie Ford. What was wrong with you, Johnny ? ? ?

* * *

Atta boy, McAdams, we knew you wouldn't give up just because you failed once. Never rely on Miss Emily again, though.

* * *

Jack Hannings is looking for "lines." I say, I say, ole man, we thought they were called "curves" in these modern days.

* * *

Mr. Gatlin: "Who was Talleyrand?"

Ben Taylor: "A fan dancer, and cut the baby talk."

* * *

I wonder if competition had anything to do with Harold Moseley's installing a radio in his car.

That's right, me lad, you are entitled to an equal chance.

* * *

Keiser lost his temper the other day; this is not a good idea for an aspirant to the throne. After all, the boy was merely kidding and the tumbling is hard on a weighty head.

* * *

Sarah Boyd's bedtime prayer:

Now I lay me on the springs
I pray the Lord for Wedding Rings—
A-Man, A-Man.

WITH OTHER COLLEGES

Lambuth College—It has been announced that collegiate football will be abandoned here. The growing tendency to subsidize athletics has made it impossible for Lambuth to compete with other college, was stated as reasons for its discontinuance.

* * *

Butler University—Students were found honest here. A purse placed in the corridor was returned to the lost and found department more than 200 times in one day.

* * *

David Lipscomb—A permanent endowment and expansion fund committee will be formed from the alumni of David Lipscomb and business men of Nashville. This grows out of the recent campaign in which a large amount of money was raised.

* * *

Maryville College—Five Maryville College students recently won first place in the South Atlantic Forensic Tournament, where 28 colleges competed.

* * *

T. P. I.—The Glee Club will sponsor a comic opera with more than a hundred students taking part.

Problems:

What married faculty member was seen at the Literary Meet with his arm around who ? ? ?

Billy Portis wants to know if one of the spokes flew out of "The Old Spinning Wheel" and hit Mildred Tomlin's shoulder—thus causing her to walk in circles and have rings under her eyes ? ? ?

How can Gwendolyn remember Dr. Barker's speech when she goes to Zoo ? ? ? OHHH ? ? ?

(Remember the good ol war days when we didn't see a white man for daze and daze.) Now ! ! Where was it that Miss Emily looked for Gold?

Opal Garner's new theme song:

"Give me a babe, a high school babe,
And give me Terraplane, too,
And let me wa-hoo, wa-hoo, wa-hoo!"

Los Angeles Junior College—The Junior Collegian, published three times weekly, is considered the world's greatest Junior College newspaper. The staff consists of 63 members.

TENNIS BALLS
TENNIS RACQUETS
AND OTHER
SUMMER SPORT SUPPLIES
TENNIS RACQUETS
RESTRUNG

FITTS JEWELRY COMPANY

The Place To Buy Your
BAKERY GOODS
— is —
CAYCE-RHODES

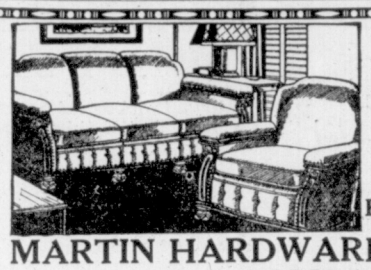

It Is Always a
Pleasure to Serve
You!
Complete Lines of
Hardware and Furniture
MARTIN HARDWARE & FURNITURE COMPANY
LINDELL STREET MARTIN, TENNESSEE

..the President of the United States throws out the first ball... *and the 1936 season is on*

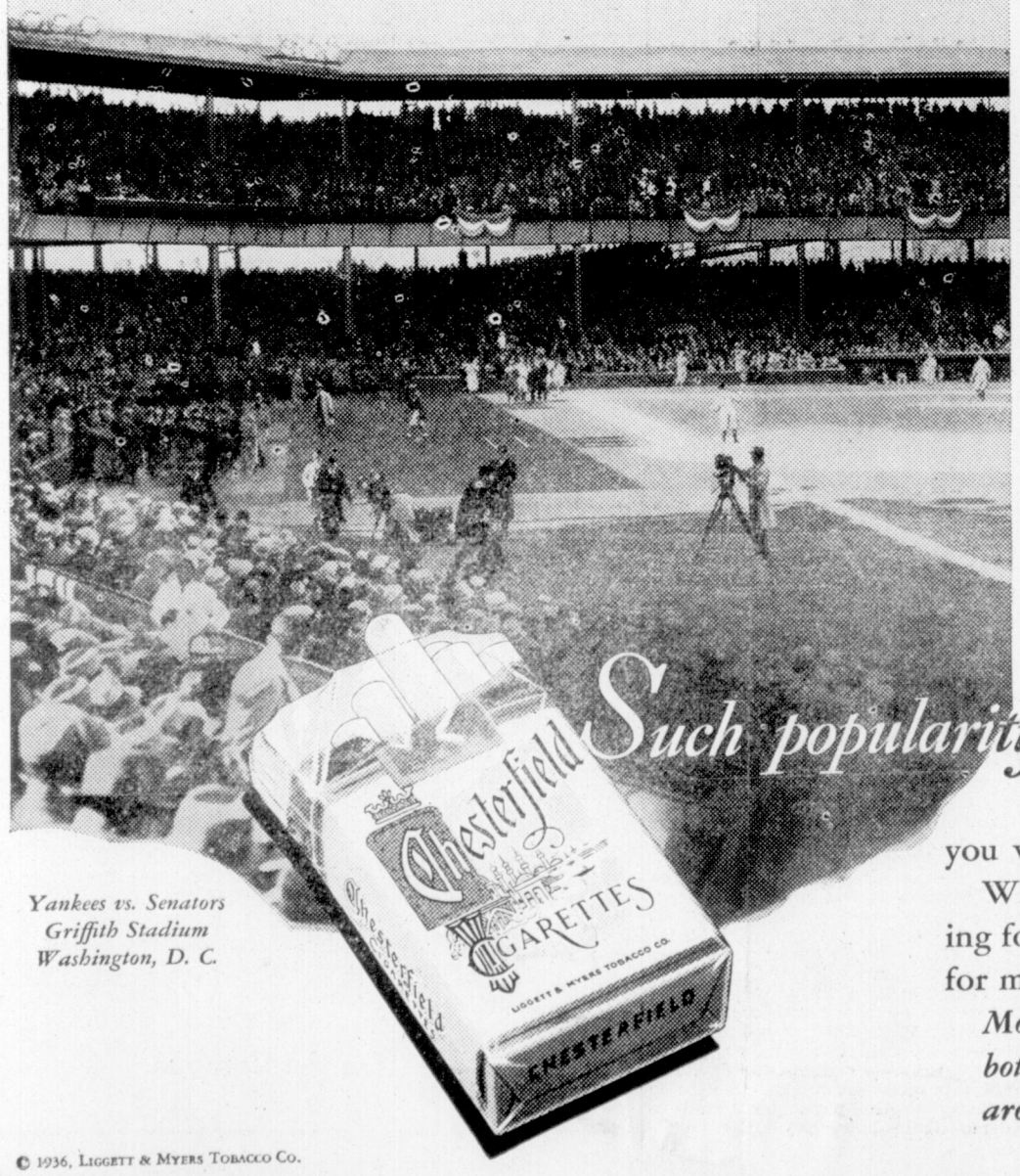

Yankees vs. Senators
Griffith Stadium
Washington, D. C.

Baseball... it's America's outstanding gift to the world of sport

SENATORS, representatives, statesmen, judges, doctors, lawyers, business men and Jimmy the office boy... they're all out for the opening game.

Thrills never to be forgotten... perhaps a home run... or an electrifying no-hit game... perhaps some callow recruit, unheard of in the big time, smashing his way into the hearts of the fans.

Baseball brings pleasure to the millions who watch it, and rewards the stars who play it.

Such popularity must be deserved...

At every game and wherever you go you will find people enjoying Chesterfields.

Why... because Chesterfields are outstanding for the pleasure they give... outstanding for mildness... outstanding for better taste.

More and more smokers, men and women both, enjoy Chesterfield's pleasing taste and aroma... such popularity must be deserved.

© 1936, Liggett & Myers Tobacco Co.